OPPGAVER I SKALAKONSTRUKSJON

SKRIV NED FØLGENDE SKALAER MED FASTE FORTEGN.

VÆR OPPMERKSOM PÅ NØKLENE

F-DUR

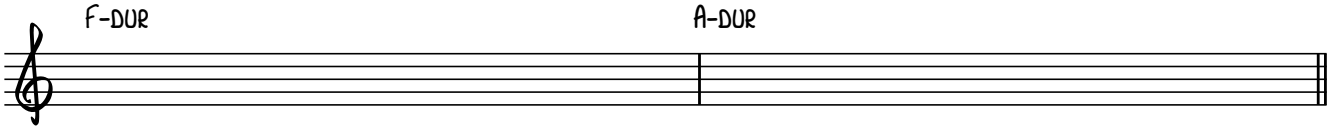

A-DUR

E♭-DUR

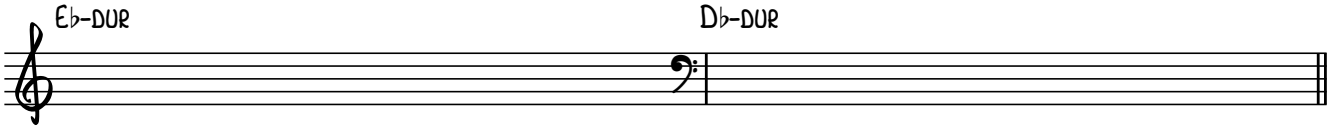

D♭-DUR

F♯-DUR

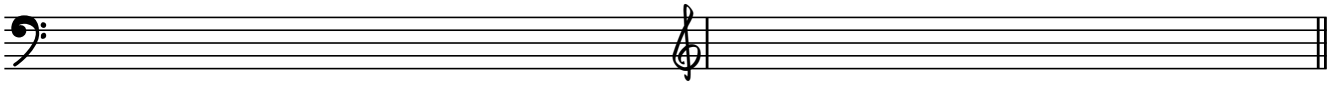

E-DUR

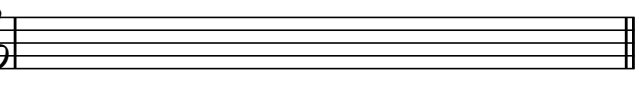

KIRKETONEARTER

F-DORISK

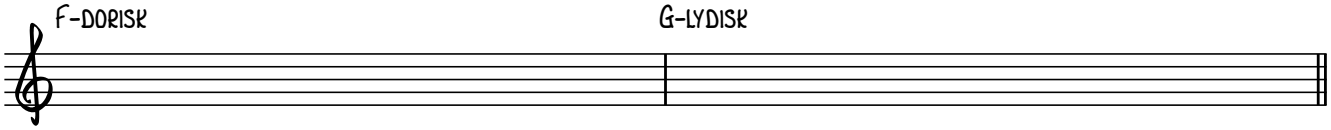

G-LYDISK

C-FRYGISK

D-EOLISK

B♭-MIXOLYDISK

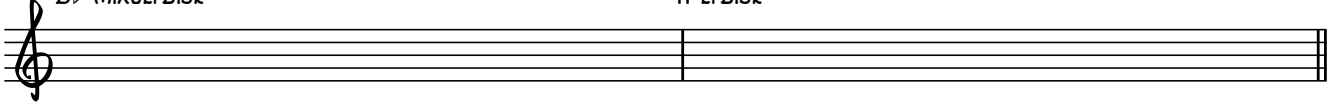

A-LYDISK